

# PLAT OF SURVEY FOR: CITY OF LODI

PART OF LOTS 1 THROUGH 13 OF GLEN VIEW MEADOWS, PART OF LOTS 1 THROUGH 4 OF BLOCK 1 OF KARL'S SUBDIVISION AND PARTS OF LOTS 1 THROUGH 6 OF BLOCK 2 OF STRANGEWAY HEIGHTS SUBDIVISION, LOCATED IN THE SW1/4-NW1/4, THE SE1/4-NW1/4, THE NW1/4-SW1/4 AND THE NE1/4-SW1/4 OF SECTION 27, TOWN 10 NORTH, RANGE 8 EAST, CITY OF LODI, COLUMBIA COUNTY, WISCONSIN

GLEN VIEW MEADOWS

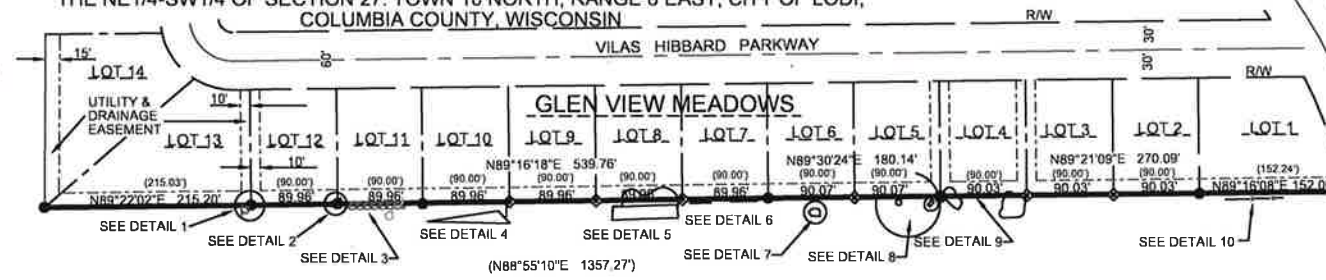

CITY OF LODI (GOLF COURSE)



BEARINGS ARE REFERENCED TO THE WCCS COLUMBIA COUNTY (NAD 83/2011)

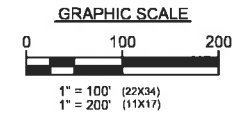

**LEGEND**

- EXISTING 2" IRON PIPE
- EXISTING 1 1/4" IRON ROD
- EXISTING 1" IRON PIPE
- EXISTING 3/4" IRON ROD
- ◆ COMPUTED POSITION
- (XX) RECORDED INFORMATION

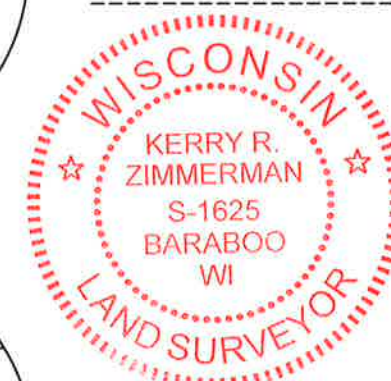
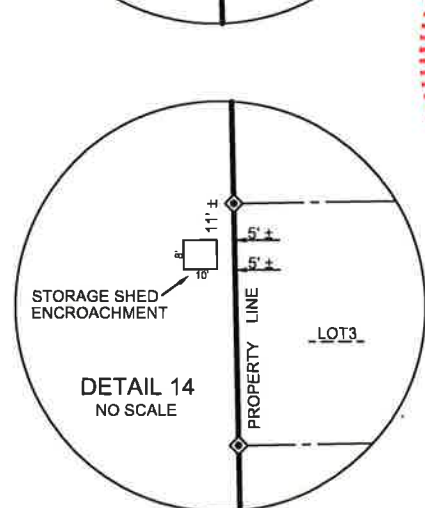
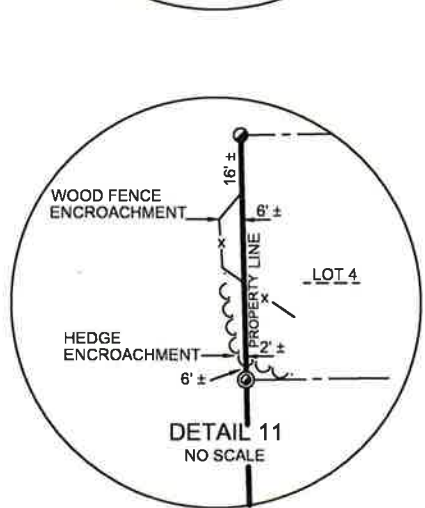
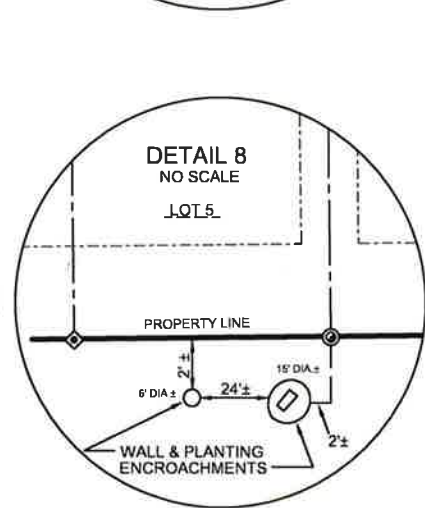
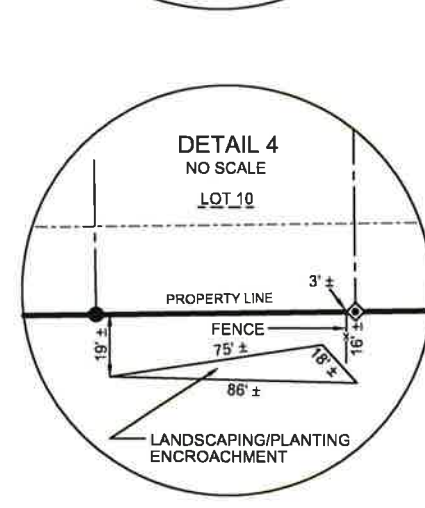
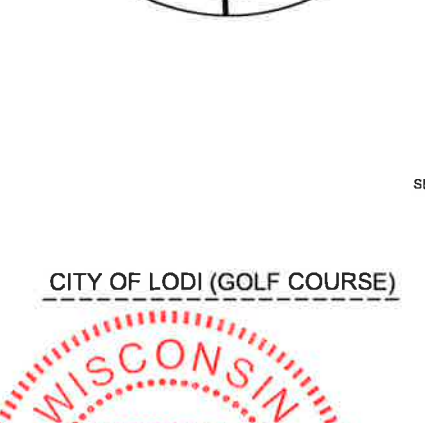
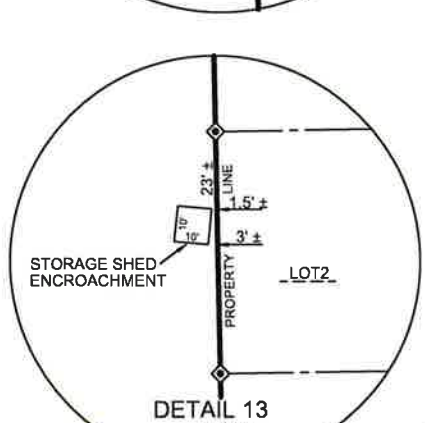
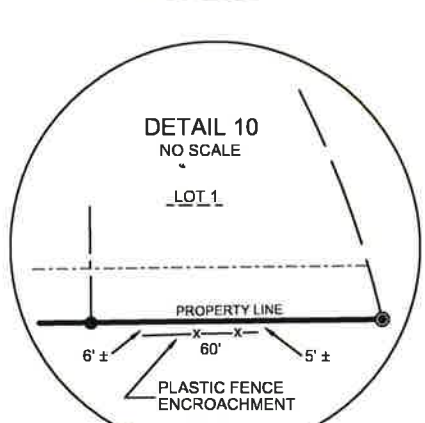
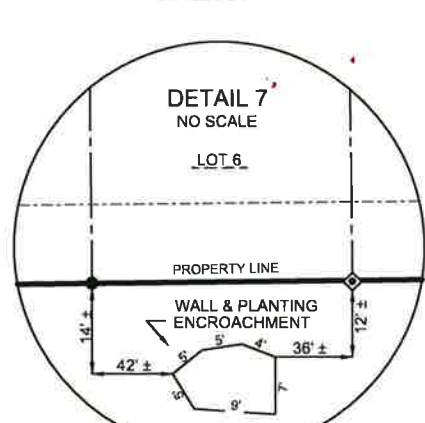
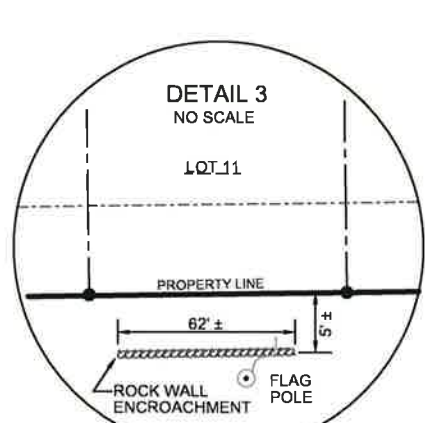
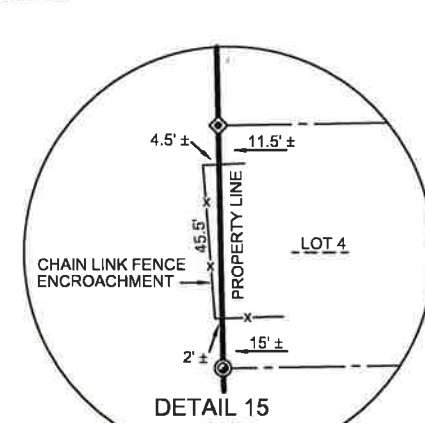
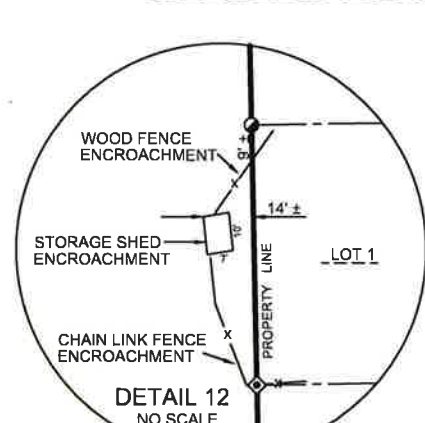
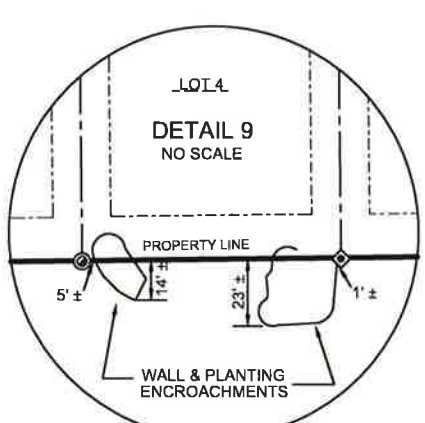
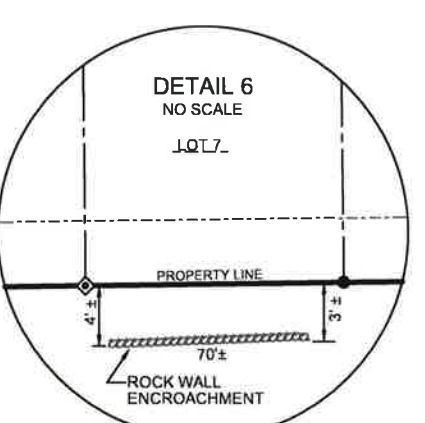
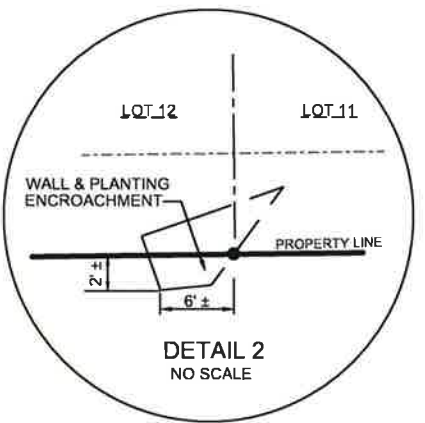
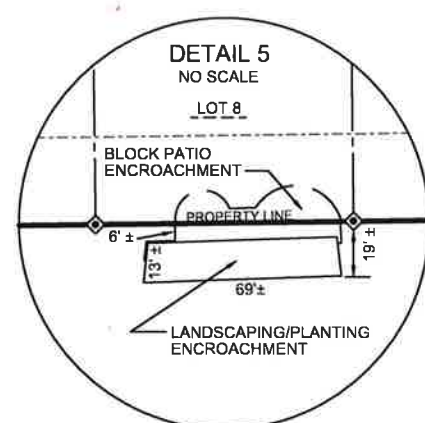
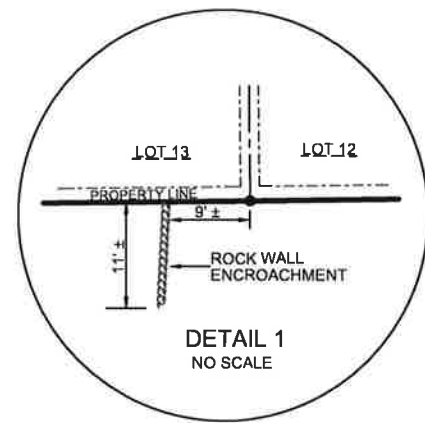

I, KERRY R. ZIMMERMAN, PROFESSIONAL LAND SURVEYOR, HEREBY CERTIFY TO MY CLIENT(S) THAT I HAVE SURVEYED AND MAPPED THE PROPERTY SHOWN UPON THIS PLAT AND THAT THE WITHIN PLAT IS A CORRECT REPRESENTATION OF THE BOUNDARIES OF THE LAND SURVEYED TO THE BEST OF MY KNOWLEDGE, INFORMATION AND BELIEF.

I FURTHER CERTIFY THAT I HAVE COMPLIED WITH CHAPTER A-E 7 OF THE ADMINISTRATIVE CODE OF THE STATE OF WISCONSIN FOR MINIMUM STANDARDS FOR PROPERTY SURVEYS TO THE BEST OF MY KNOWLEDGE AND BELIEF.

*Kerry R. Zimmerman* 2/18/21  
MSA PROFESSIONAL SERVICES, INC.  
KERRY R. ZIMMERMAN PROFESSIONAL LAND SURVEYOR NO. S1625

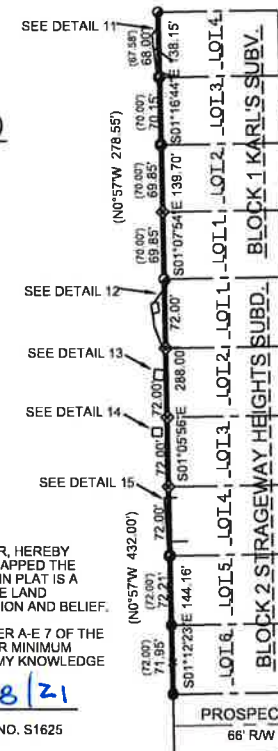

GOLF VIEW HEIGHTS

BLOCK 3 KARL'S SUBDIVISION

CHESTNUT ST.  
66' R/W

BLOCK 2 KARL'S SUBD.

BLOCK 2 STRANGEWAY HEIGHTS SUBD.

PROSPECT AVENUE  
66' R/W

PROJECT DATE:	DRAWN BY:	NO.	DATE	REVISION	BY
FEBRUARY 2021	KRZ				
	DESIGNED BY:				
	KRZ				
	CHECKED BY:				
	AZ				



PLAT OF SURVEY  
CITY OF LODI  
COLUMBIA COUNTY, WI

PROJECT NO  
00080106  
SHEET  
1 OF 1